

S. 1/4 COR. SEC.

11

S.E. COR.
Sec. 11.

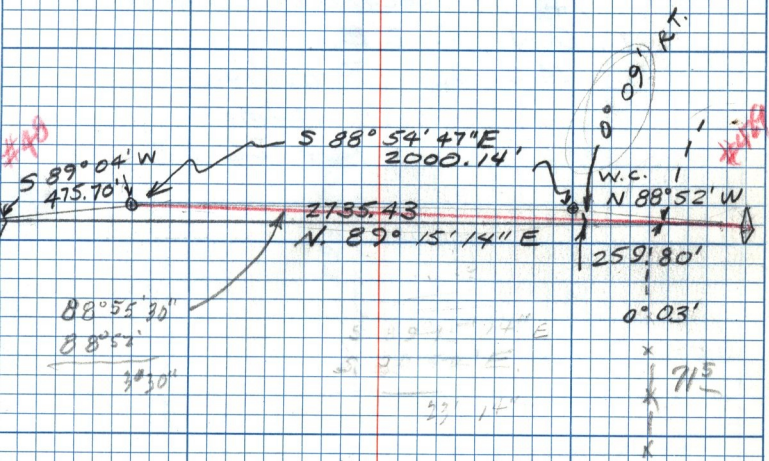

$88^{\circ} 55' 30''$
 $88^{\circ} 54'$

 $30''$

$S 88^{\circ} 54' 47'' E$
 $2000.14'$

 $2735.43'$

$0^{\circ} 03'$
 715
X
X
X